

HOLLYN GAYLE

AEA | SAG-E
HollynGayle.com

Email: hollyn.gayle@gmail.com

Height: 5'3"

Voice: Soprano/Belter

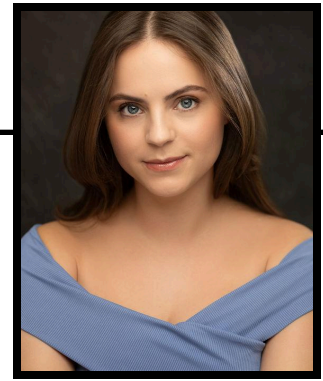

NATIONAL/INTERNATIONAL TOUR

<i>The Wizard of Oz</i>	u/s Dorothy	APEX Touring	<i>Dir. Dean Sobon</i>
-------------------------	-------------	--------------	------------------------

REGIONAL THEATRE

<i>Into the Woods</i>	Little Red Riding Hood	Dallas Theater Center	<i>Dir. Joel Ferrell</i>
<i>Georgiana & Kitty: Christmas at Pemberley</i>	Georgiana	Shadowland Stages	<i>Dir. Brendan Burke</i>
<i>The Wizard of Oz</i>	u/s Dorothy	The Fireside Theatre	<i>Dir. Ed Flesch</i>
<i>Footloose</i>	Ariel	Ozark Actors Theatre	<i>Dir. Erik Bloomquist</i>
<i>Violet</i>	Violet	Ozark Actors Theatre	<i>Dir. Alex S. Freeman</i>
<i>Farragut North</i>	Molly	St. Louis Actors' Studio	<i>Dir. Wayne Salomon</i>
<i>As You Like It</i>	Celia	Ozark Actors Theatre	<i>Dir. Jenny Male</i>
<i>Hello, Dolly!</i>	Minnie Fay	Ozark Actors Theatre	<i>Dir. Larissa Klinger</i>
<i>Seussical</i>	Bird Girl	Arrow Rock Lyceum Theatre	<i>Dir. Sam Hay</i>
<i>The Little Mermaid</i>	u/s Ariel	Variety Theatre St. Louis	<i>Dir. Lara Teeter</i>
<i>Church Basement Ladies 3</i>	Beverly Signe	Playhouse @ Westport Plaza	<i>Dir. Emily Clinger</i>
<i>Church Basement Ladies 4</i>	u/s Beverly Signe	The Fireside Theatre	<i>Dir. Curt Wollan</i>
<i>King Lear</i>	Regan	Ozark Actors Theatre	<i>Dir. Alex S. Freeman</i>
<i>Annie Get Your Gun</i>	Annie Oakley	Ozark Actors Theatre	<i>Dir. Grace Austin</i>
<i>Mary Poppins</i>	Ensemble	Variety Theatre St. Louis	<i>Chor. Drew Humphrey</i>

NEW WORKS

<i>Somerton Man</i>	u/s Jestyn	The Green Room 42	<i>Dir. Lauren Shields</i>
---------------------	------------	-------------------	----------------------------

TV/FILM

<i>Parallel (Series)</i>	Recurring (2 episodes)	Amazon Prime	<i>Dir. Liana Montemayor</i>
<i>The CEO's Wife is a Badass (Series)</i>	Recurring (17 episodes)	Reel Short, LLC	<i>Dir. Dongren Hong</i>
<i>CostCutters (Series)</i>	Co-Star	Pinoy Cinematic Universe	<i>Dir. Veronica Reyes-How</i>
<i>Karma (Short)</i>	Lead	Webster Films	<i>Dir. Celia Plumber</i>

TRAINING

BFA in Musical Theatre – Western Illinois University

Dance: Lara Teeter (musical theatre), *Broadway Dance Center*: Natalie Malotke (musical theatre), Deanna Doyle (ballet), Brent McBeth (tap)

Voice: Tess Marshall, Kitty Karn

Acting: Bill Kincaid, Lysa Fox

SPECIAL SKILLS

Dialects: British, Australian, Irish, American Southern, Minnesotan, good ear for dialects + Instruments: piano, advanced flute, piccolo + Strong sight singer + Improv comedy skills + Driver's license (IL) + Valid passport + Ensemble swing experience + Immediate replacement experience + Unrehearsed Shakespeare Technique